But Not For Me
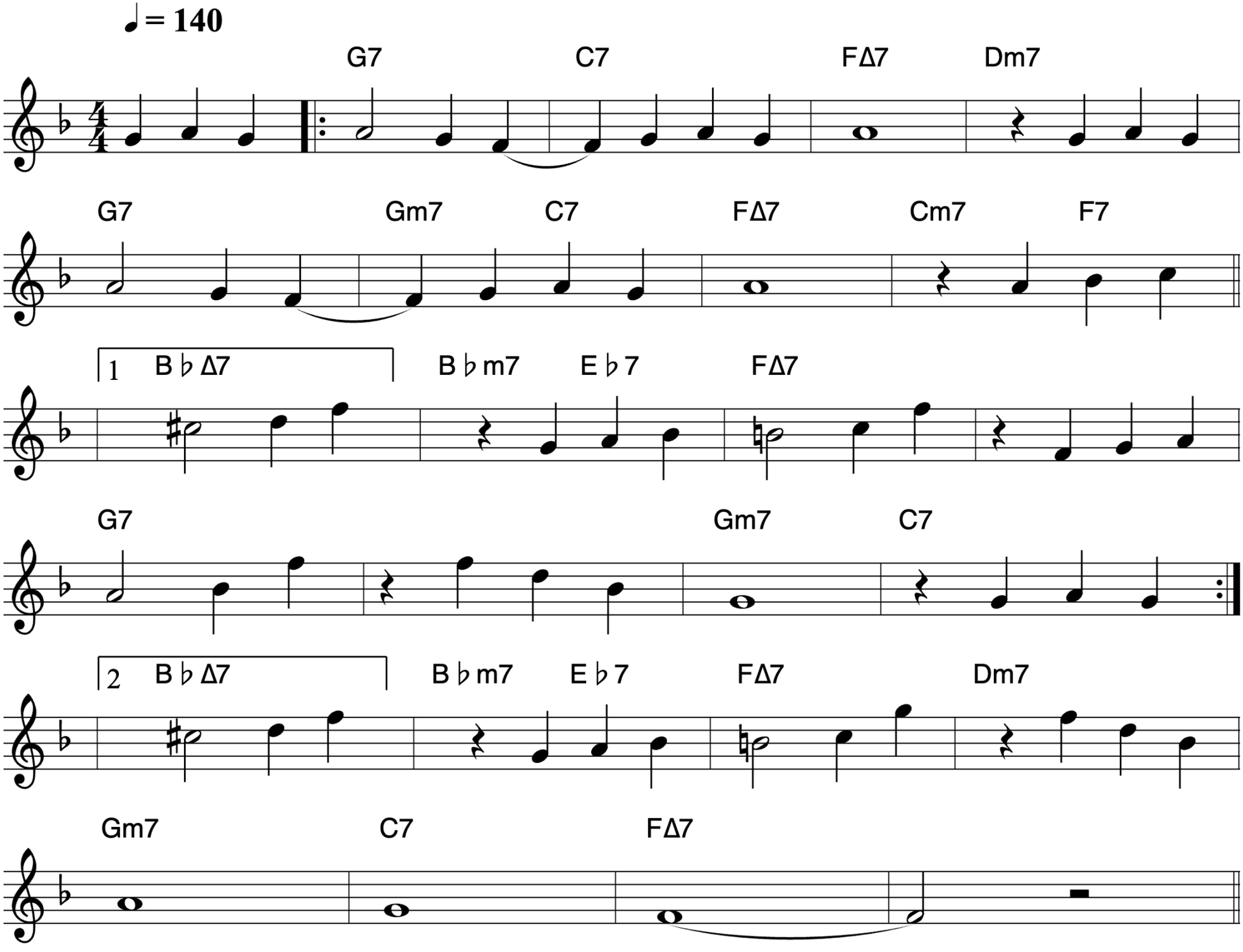
Gershwin